

Location

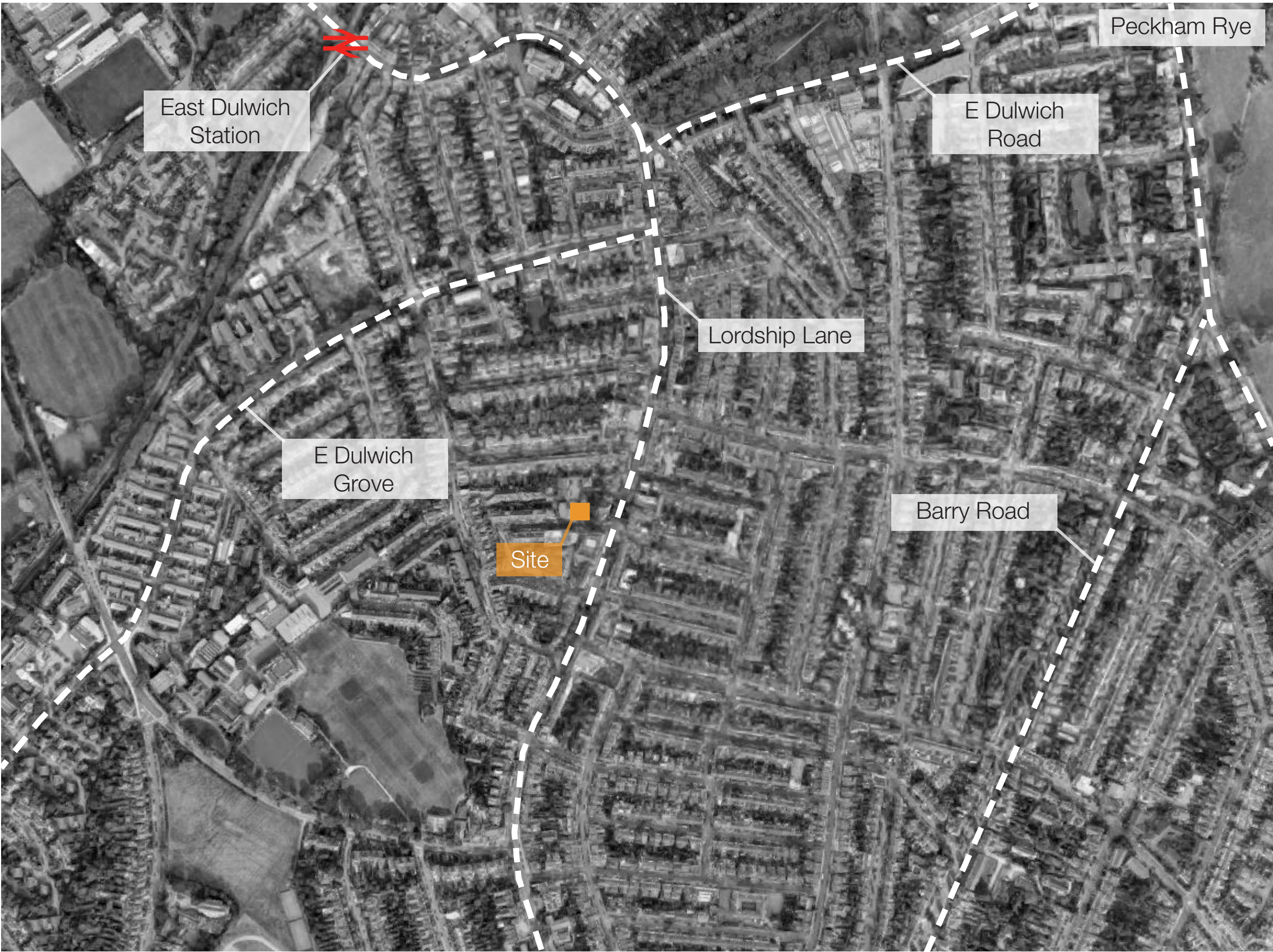

Site location in East Dulwich context



1 - The site is flanked by the gable wall of the Church to the west, and private gardens to the east. There is an opportunity to give the site more of a street presence along Bassano Street



2 - The gardens to the east contain large trees which provide a buffer between the properties to the east and the site. Mews houses are located to the north of the site.

WORK IN PROGRESS

Bassano Street
East Dulwich

Drop in
09.04.19

Context Analysis



WORK IN PROGRESS

Bassano Street
East Dulwich

Drop in
09.04.19

Floor Plans

4 x 3B/5P Houses

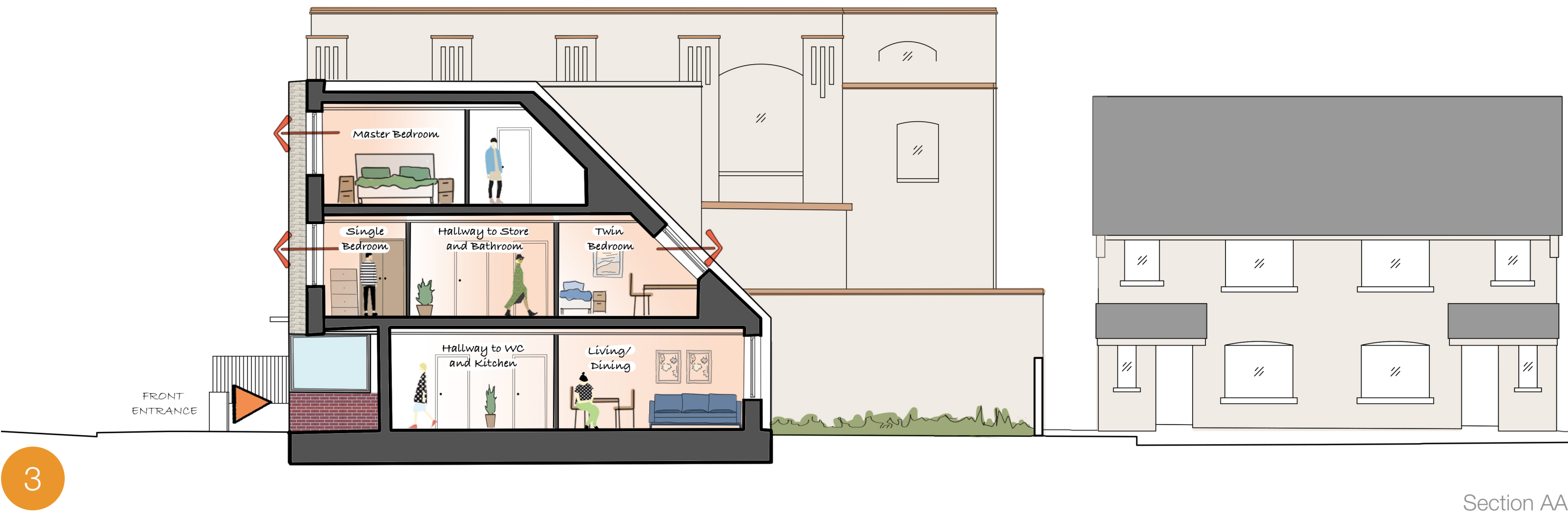
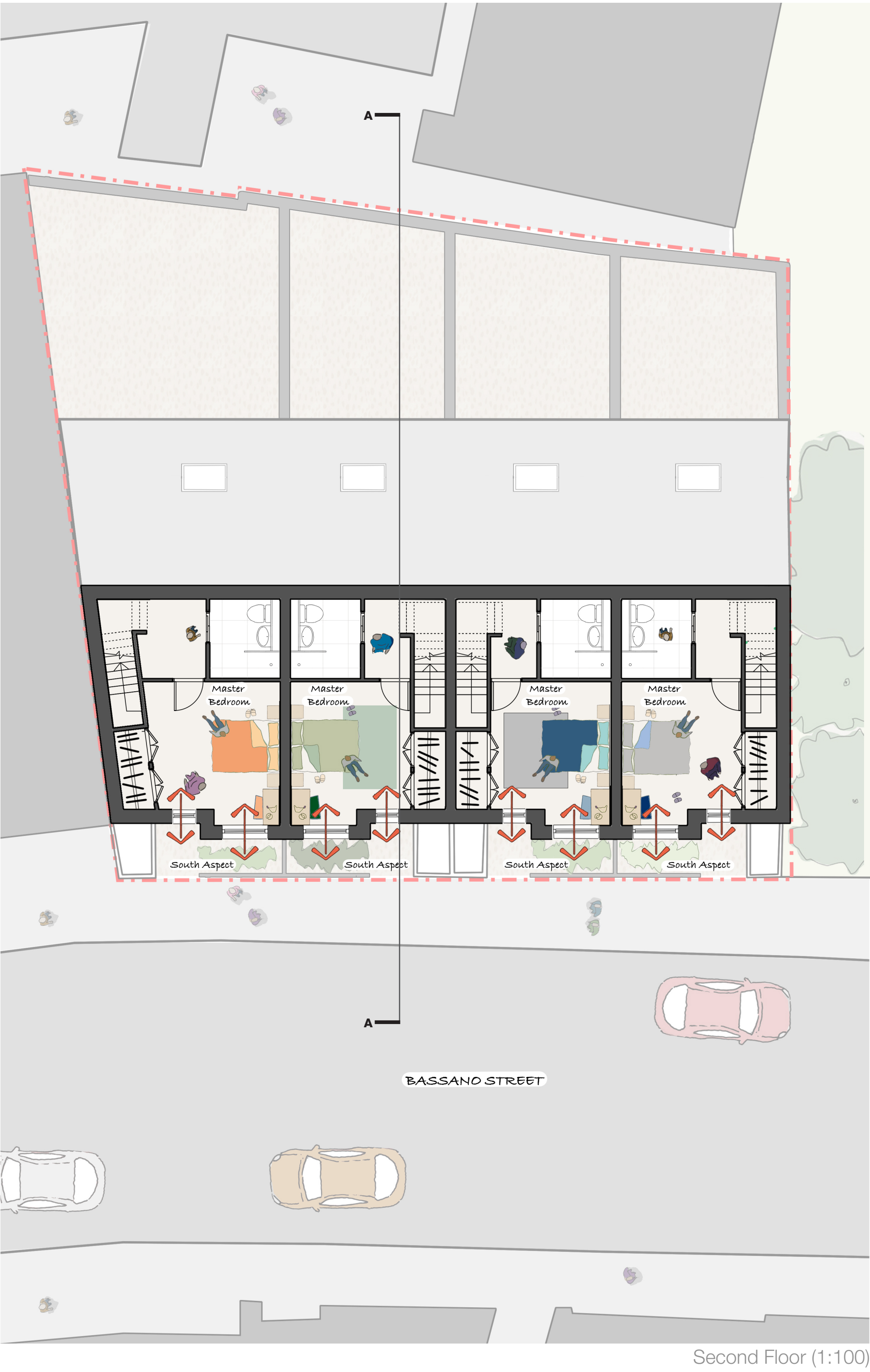
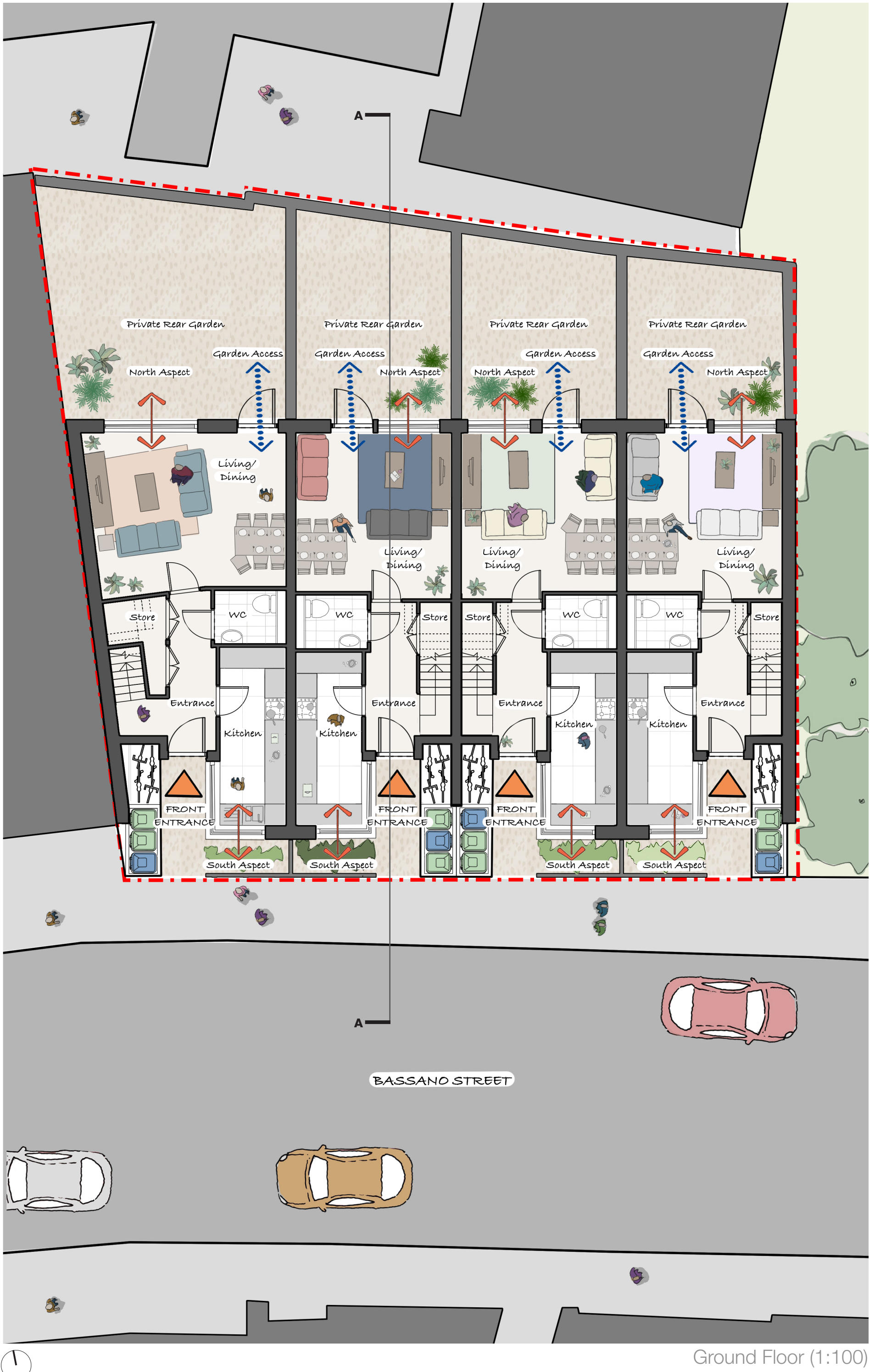

WORK IN PROGRESS

Bassano Street
East Dulwich

Drop in
09.04.19



WestonWilliamson+Partners

Design Development

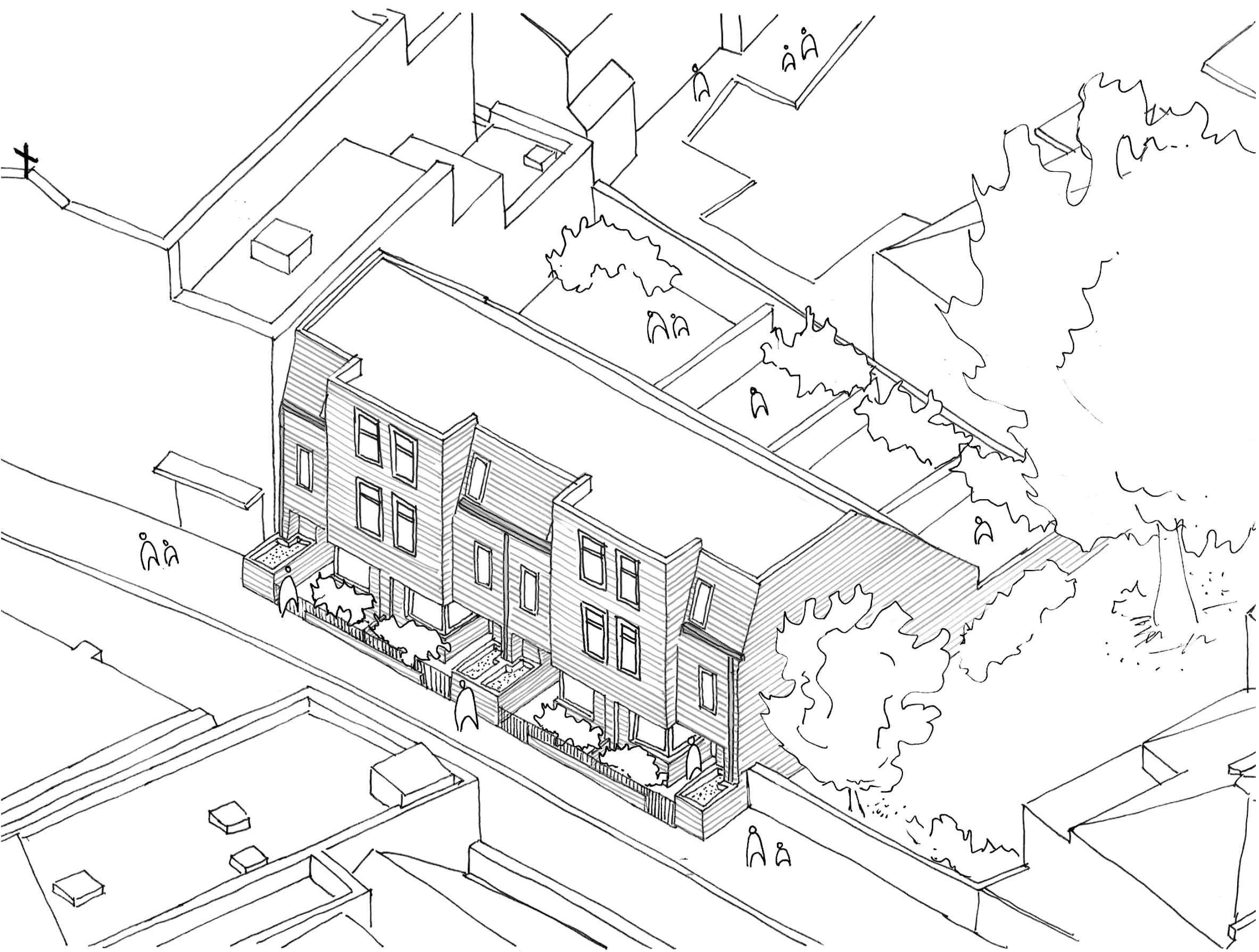

Street elevation

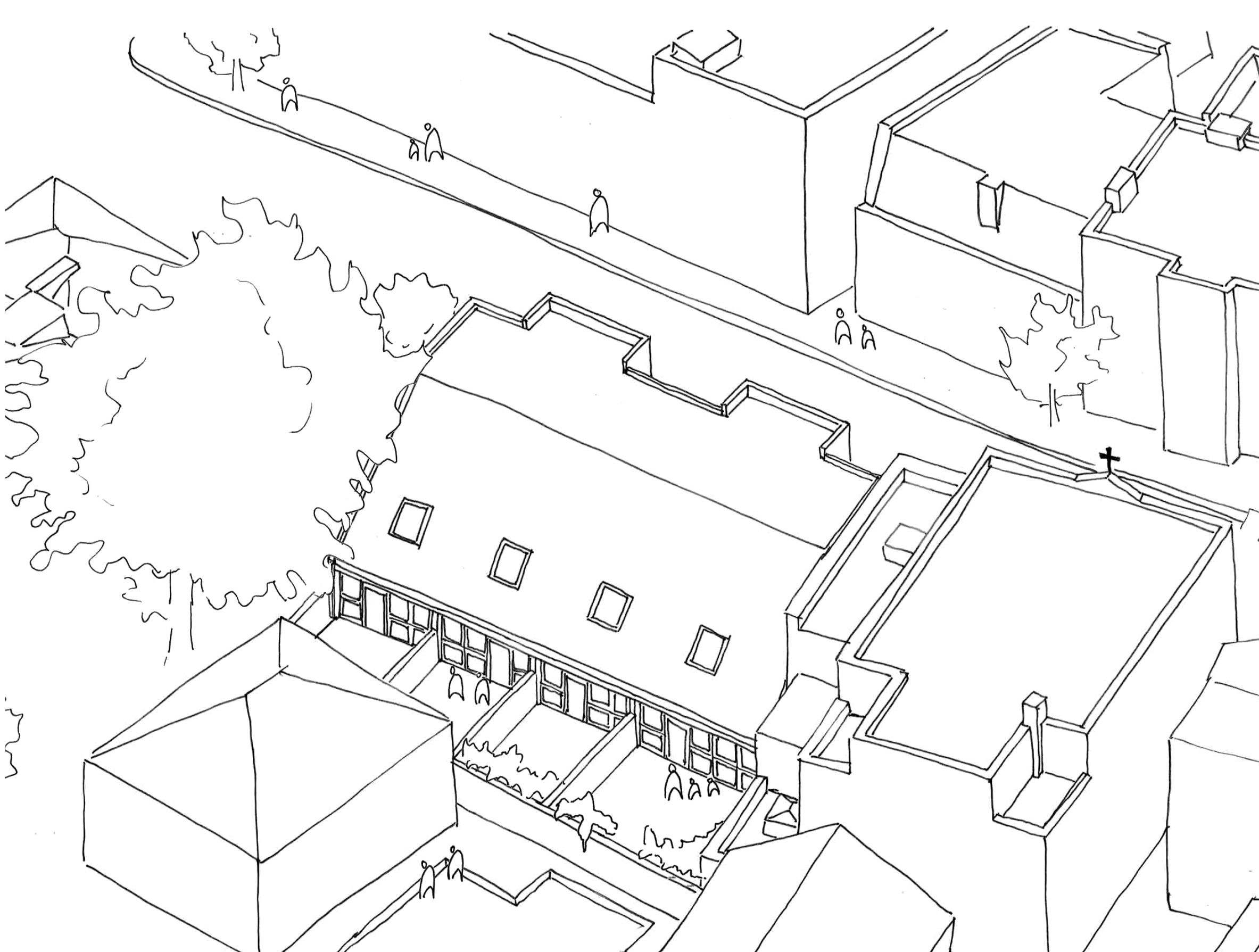

Rear view of elevation facing onto the private gardens



Vertical emphasis extending the building mass into roof zone

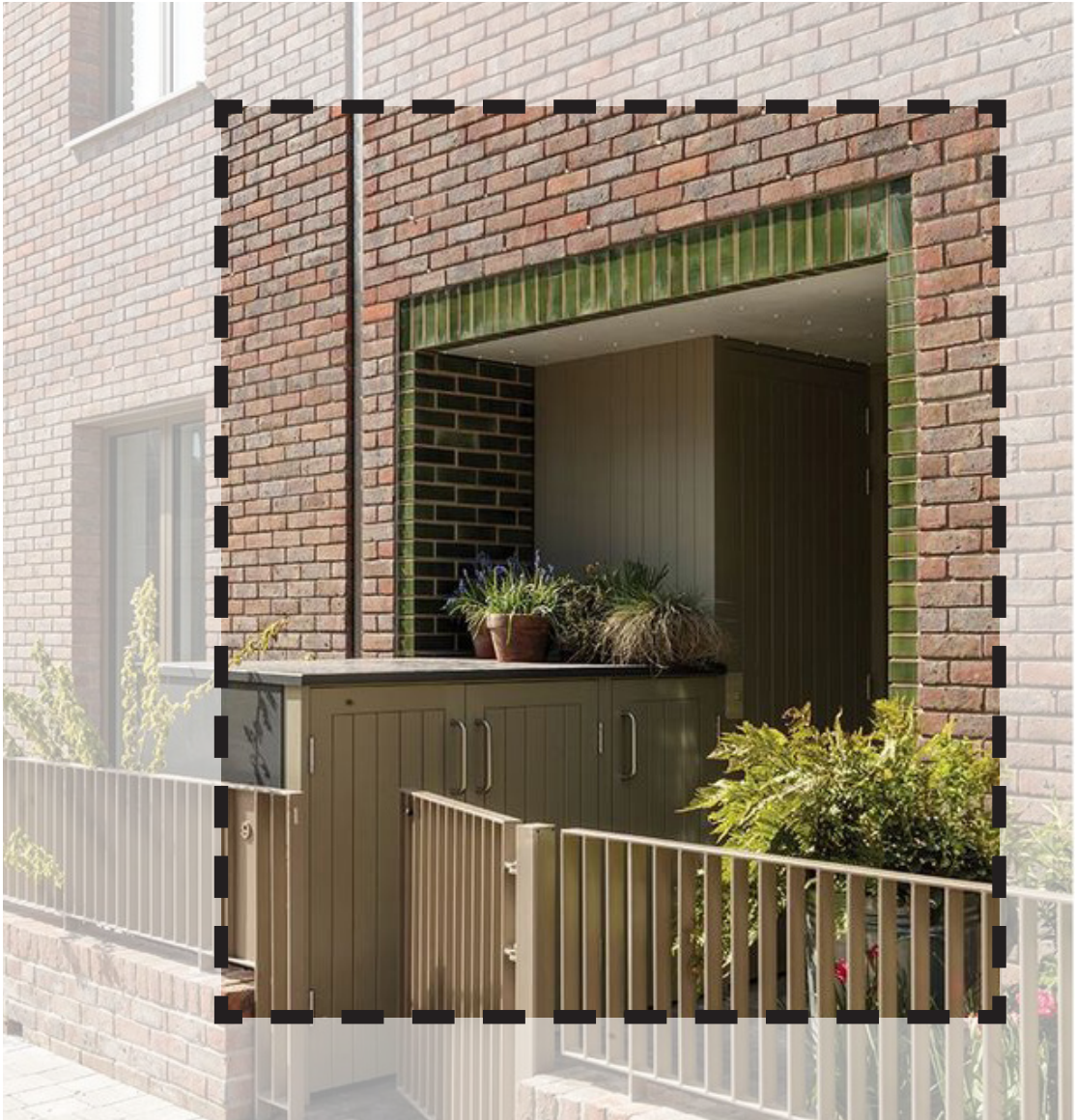

Built in 'street clutter' by front door



Proposal within the street context



Proposal within the street context



Coloured detailed elements around windows

WORK IN PROGRESS

Bassano Street
East Dulwich

Drop in
09.04.19

Elevations



Street Elevation



Rear Elevation

WORK IN PROGRESS

Bassano Street
East Dulwich

Drop in
09.04.19